

Radix •Ex Linerton

•Year of construction: 1919 •Discarded in: 1931 •Tonnage: 6.689

1919 completed as dry-cargo Linerton

9-11-1919 aground on beach and broke in two. Refloated and rebuilt into a tanker.

1920 purchased by Shell. 1931 sold

Linerton = Radix



Linerton = Radix

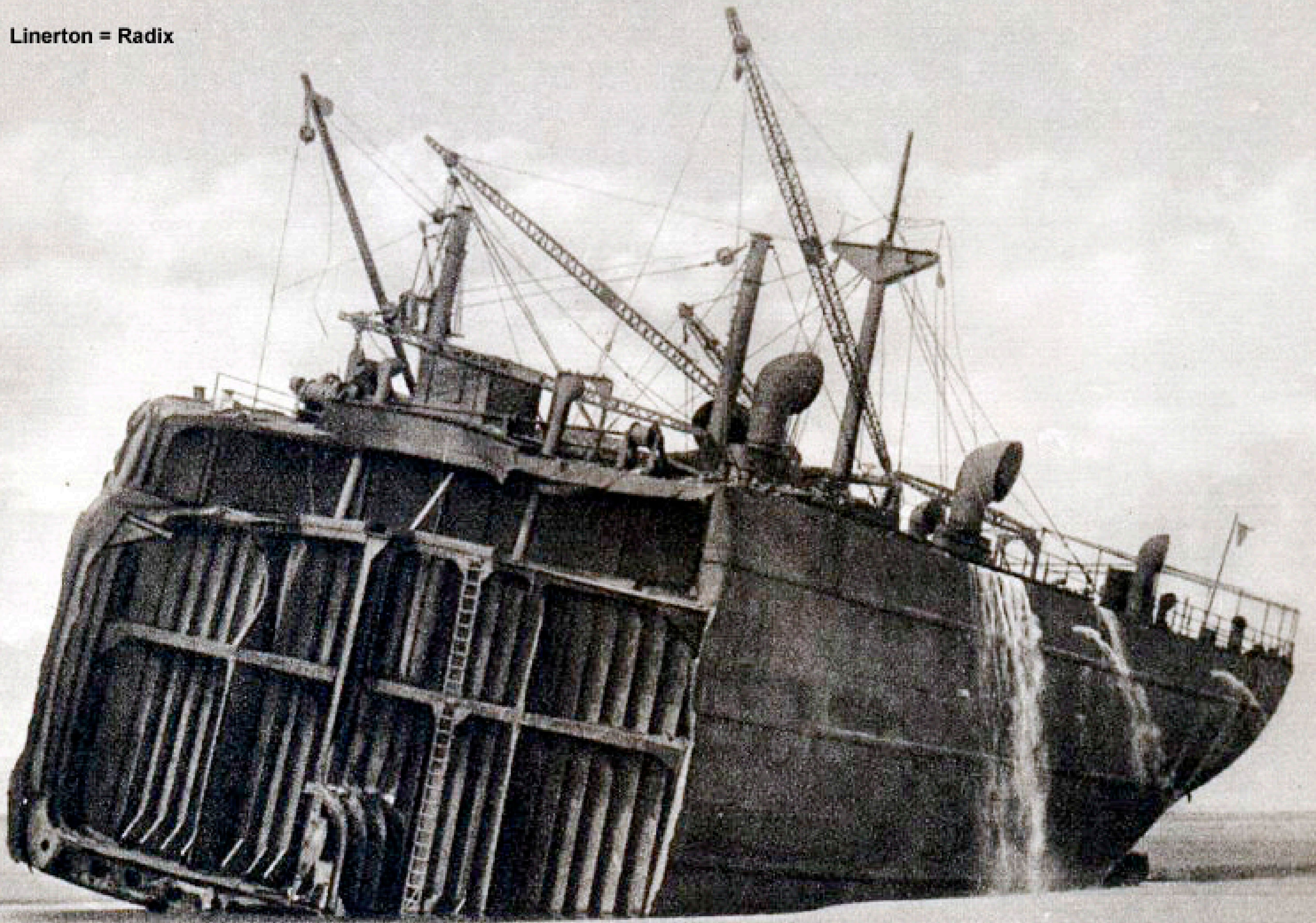

Radix



Rafaela

•Year of construction: 1938 •Discarded in: 1955

•Tonnage: 4.027

1938-1955 as Rafaela for C.S.M.

2-1955 arrived Hong Kong for scrap.



Rakan

indienst 1954 uitdienst 1960

brt 87

'54-'60 Rakan Shell Tankers Ltd. Londen ingezet in Qatar

'60 Rakan Shell Co. of Qatar.



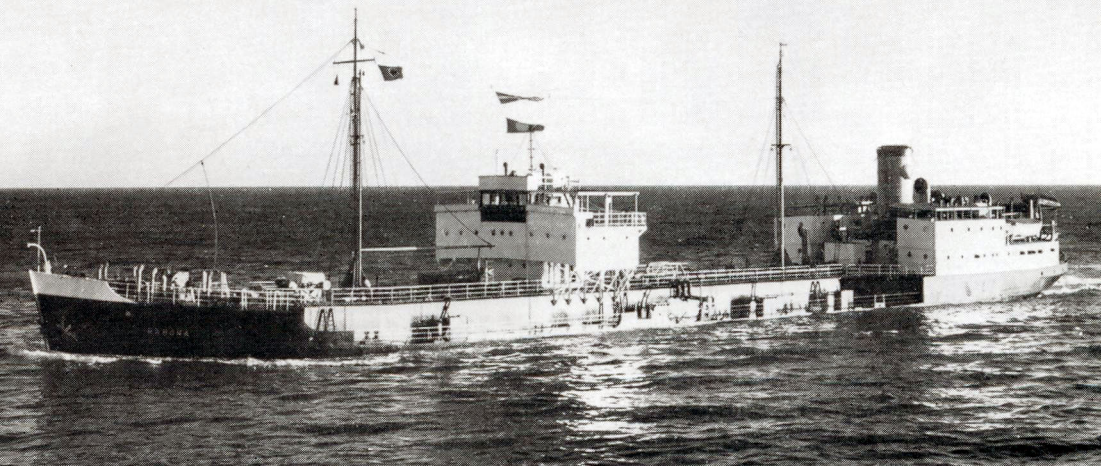

Ramona

•Year of construction: 1936 •Discarded in: 1955

•Tonnage: 4.075

•Owner: Curacaosche Scheepvaart Maatschappij
1936-1955 as Ramona for C.S.M.

1955 to Shell Caribbean Petroleum. 1961 sold

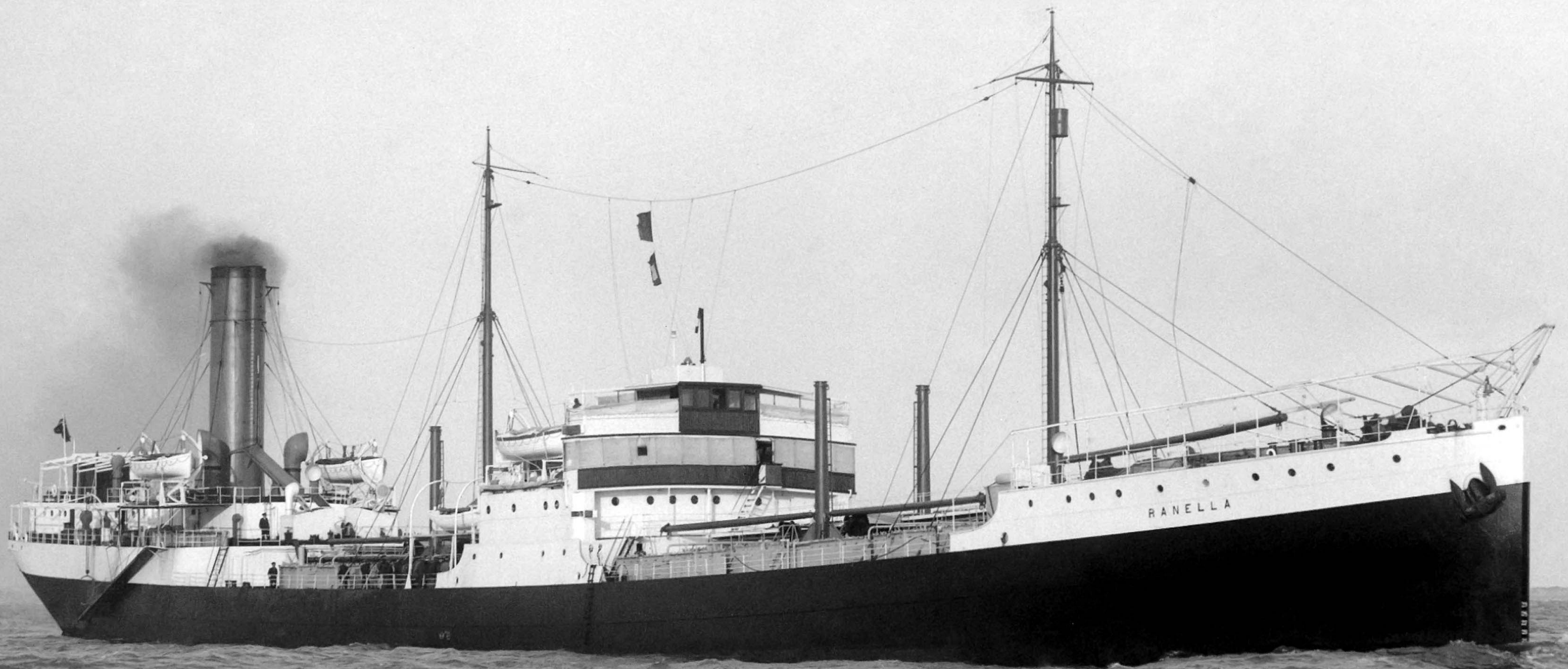

Ranella

•Year of construction: 1912 •Discarded in:1931

•Tonnage: 5.583

Completed 1912 as Ranella for STUK.

1931 sold

12-6-1941 torpedoed and sunk by German U553. Voyage Glasgow New York.

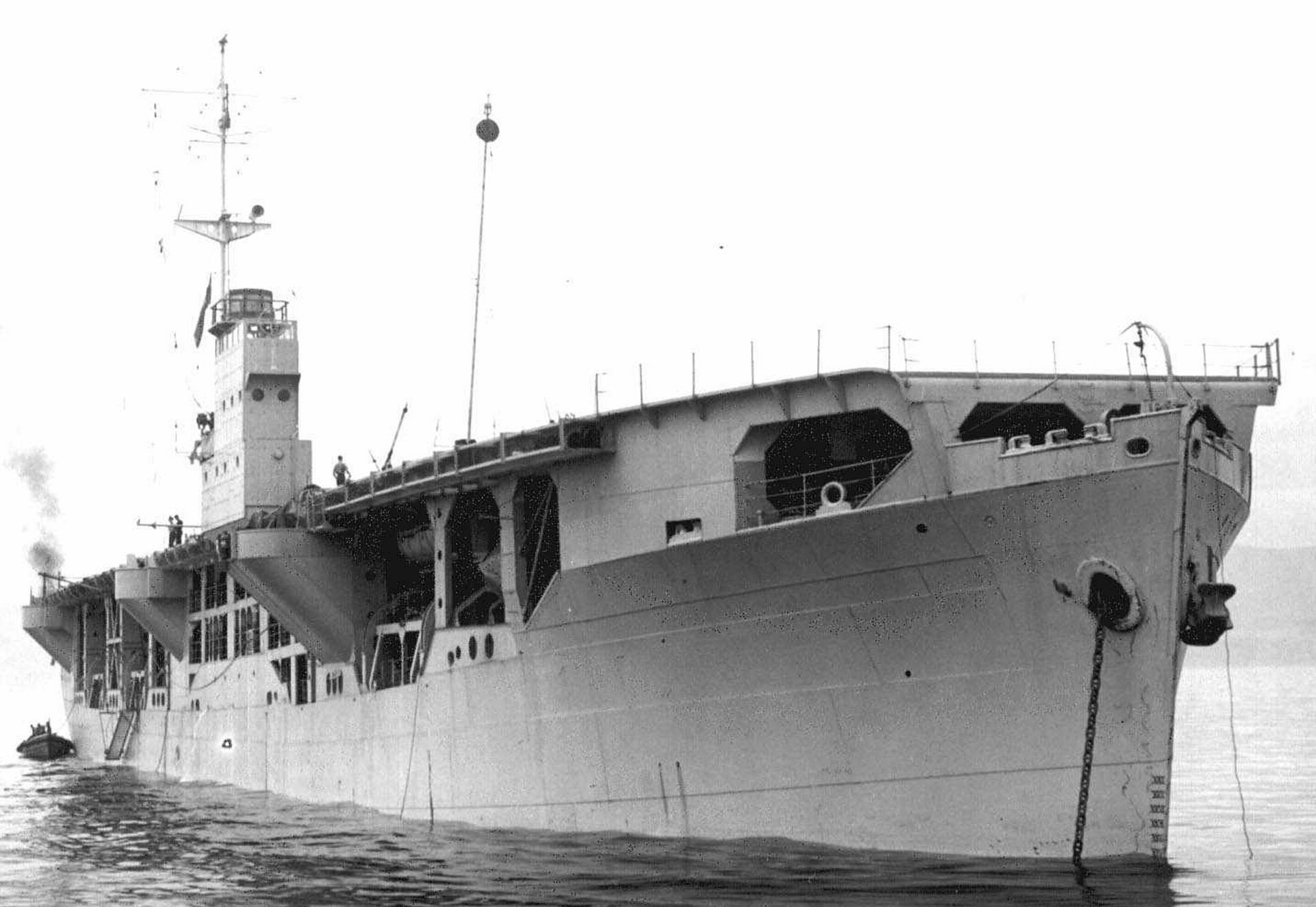

Rapana •Year of construction: 1935 •Discarded in: 1939

•Tonnage: 12.610

Completed 1935 as Rapana for La Corona. 1939 to STUK. 1943-1946 served as MAC 9
1950 back to La Corona and renamed Rotula 1-1958 arrived Osaka for scrapping.

Rapana 1935

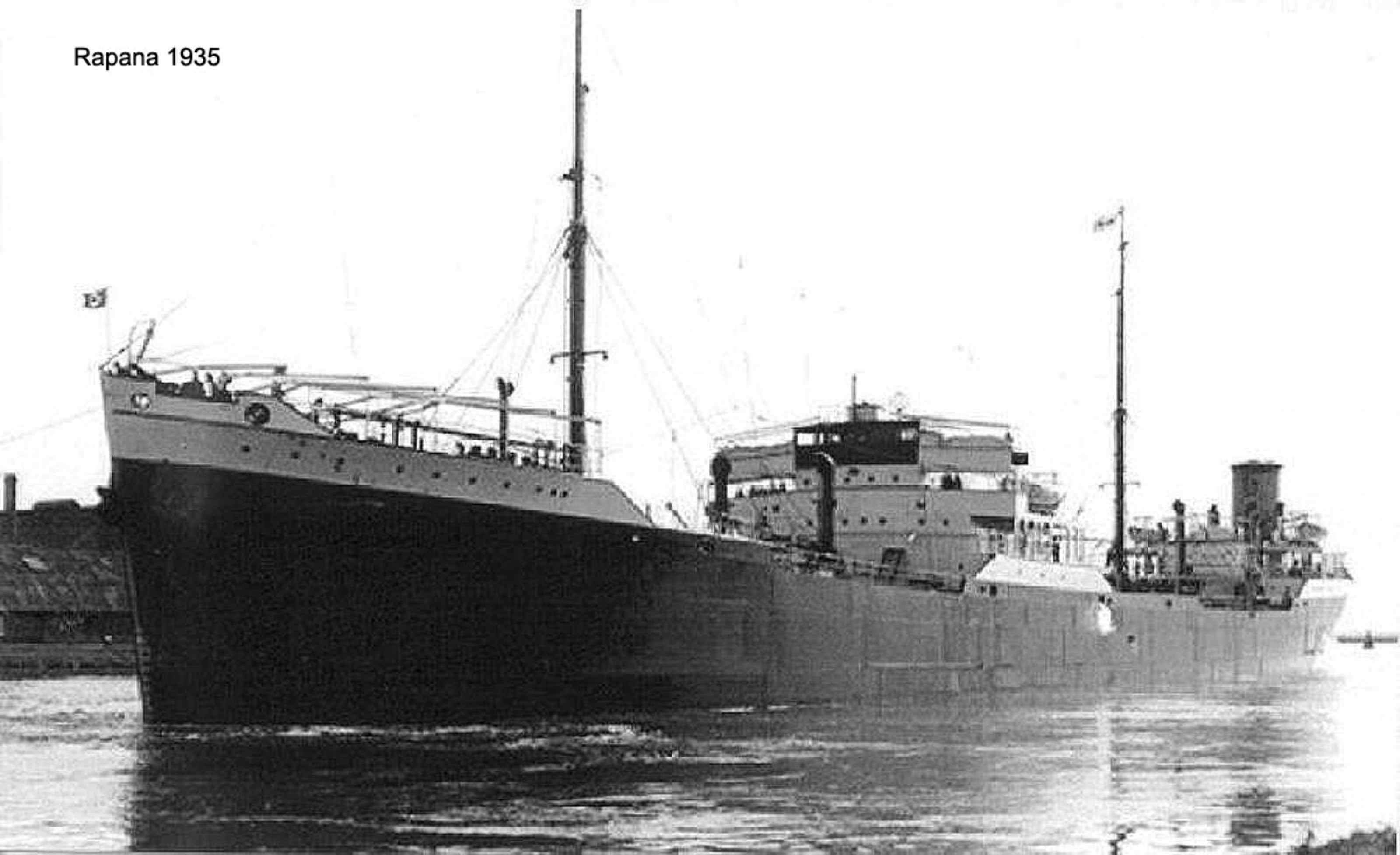

Rapana •Ex San Giusto

•Year of construction: 1973 •Discarded in: 1991

•Tonnage: 227.408

•Owner:Shell Tankers U.K.

Completed 1973 as Runa for Rederi Ruth Norway.

1973 sold to Armatrice Santa Chiara Italy and renamed San Giusto.

1980 in bare-boat charter for SHELL COAL Int. and renamed Rapana.

1991 sold



Rebeca

•Year of construction: 1938 •Discarded in: 1954

•Tonnage: 4.027

1938-1954 as Rebeca for C.S.M.

1954-1963 Compania Shell de Venezuela.

1963 scrapped

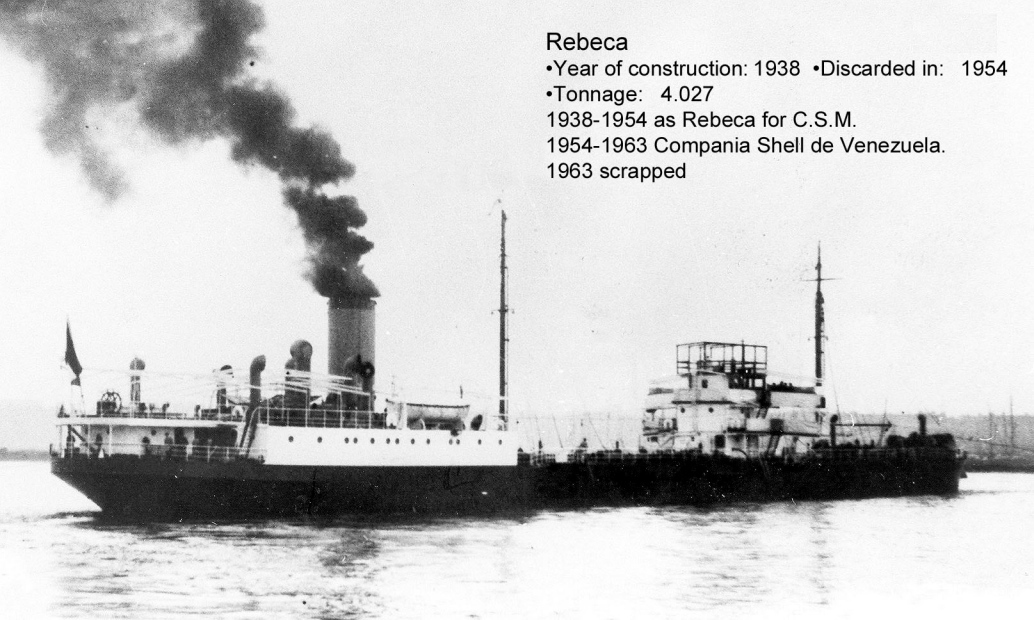

Renata

•Year of construction:1936 •Discarded in:1954

Completed 1936 as Renata for C.S.M.

1954 transferred to Shell Argentinie and renamed Shell Plata.

1969 sold

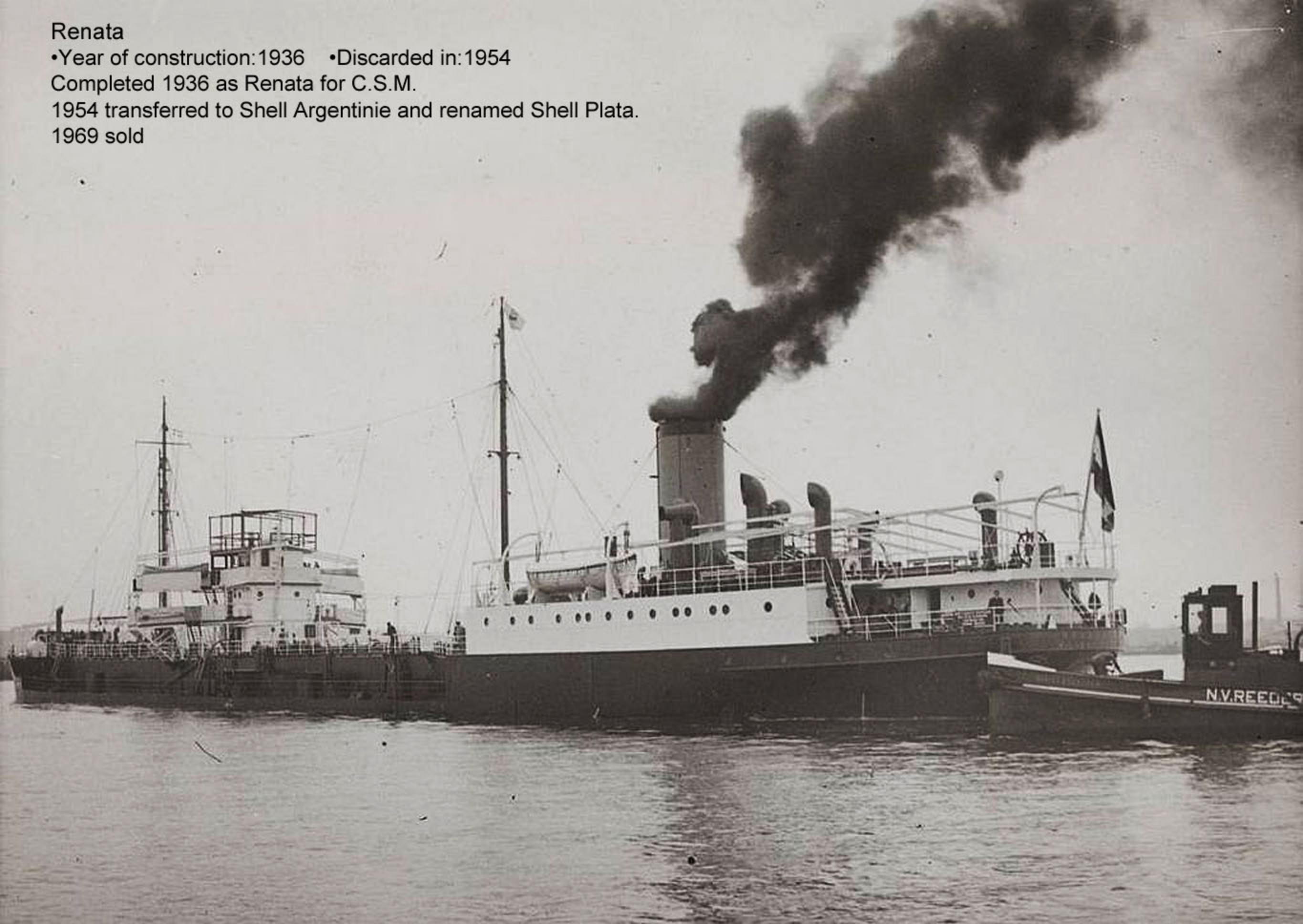

Renate



Ribot

•Year of construction: 1930 •Discarded in: 1939

•Tonnage: 229

•Owner: Bataafsche Petroleum Maatschappij

1939 sold Asiatic Petroleum Comp. 1965 scrapped.



Rimula Ex Ambrosiana

•Year of construction: 1974 •Discarded in:1991

Completed 1974 as Rinda for Rederi Ruth Norway.

1974 sold 1980 in bare-boat charter for SHELL COAL Int. and renamed Rimula.

1991 sold



Rincon Hills

•Year of construction: 1944 •Discarded in: 1961

•Tonnage: 16.613

Completed 1944 as Rincon Hills for United States War Adm.

1948 purchased by Shell Canada 14-4-1961 arrived Osaka for scrap.



Rita

•Year of construction: 1935 •Discarded in: 1959

•Tonnage: 4.086

Completed 1935 as Rita for C.S.M.

1959 transferred to STUK.

1976 scrapped Indonesia.

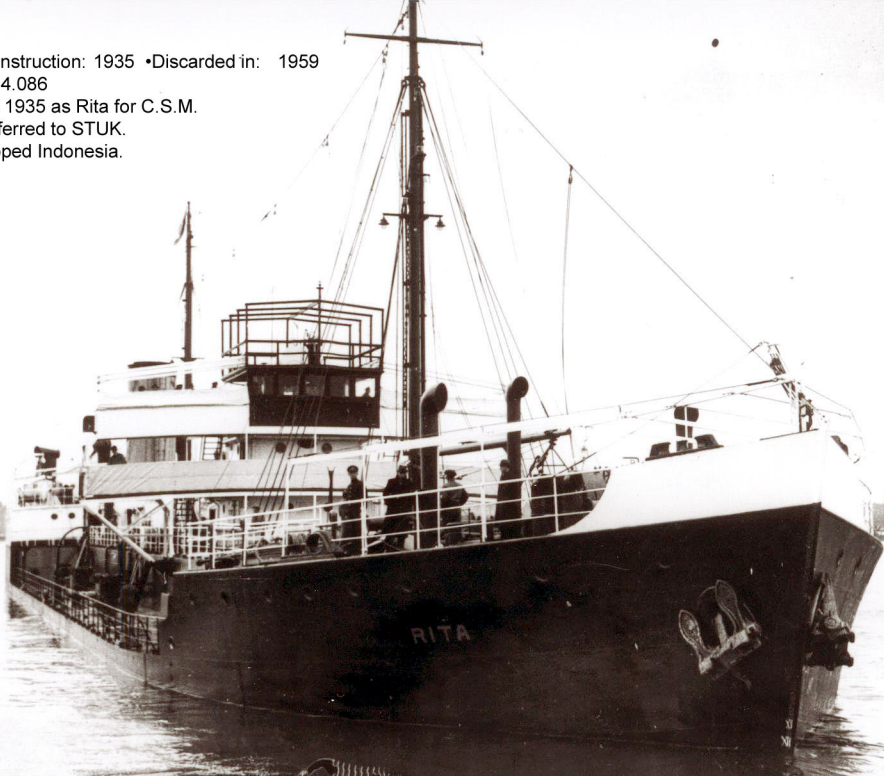

Rita



River Shell •Ex Peter G Cambell (33-50)
•Year of construction: 1933 Discarded in: 1961
1961 sold to Johnstone Shipping as Good Hope,
1974 to Gulf Oil as Senninel,
1975 back to Shell Canada as Rivershell,
1977 scrapped Hamilton.

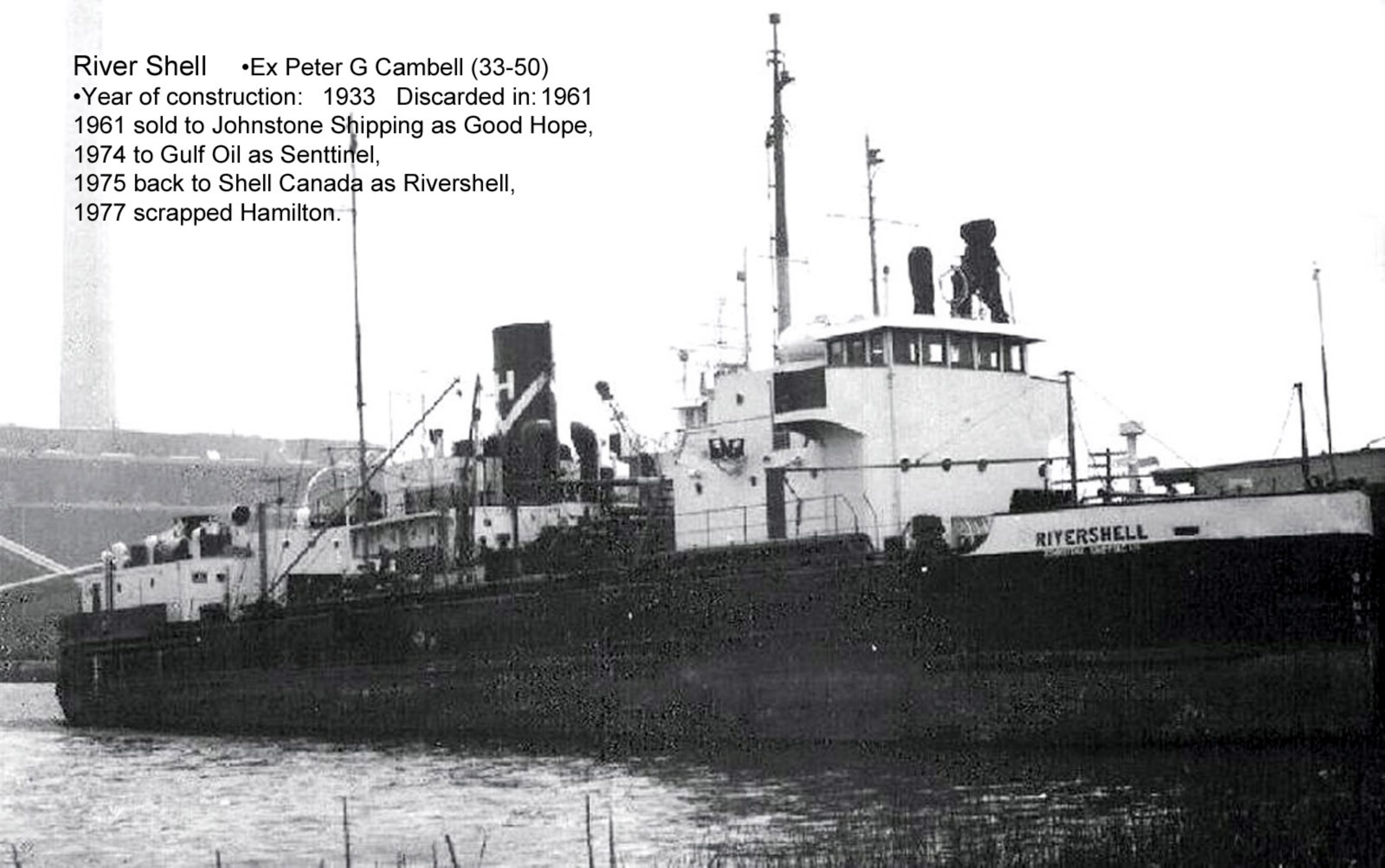

Rodas

•Year of construction: 1937 •Discarded in: 1955

•Tonnage: 4.037

Completed 1937 as Rodas for C.S.M.

22-5-1955 arrived Milford Haven for scrap.

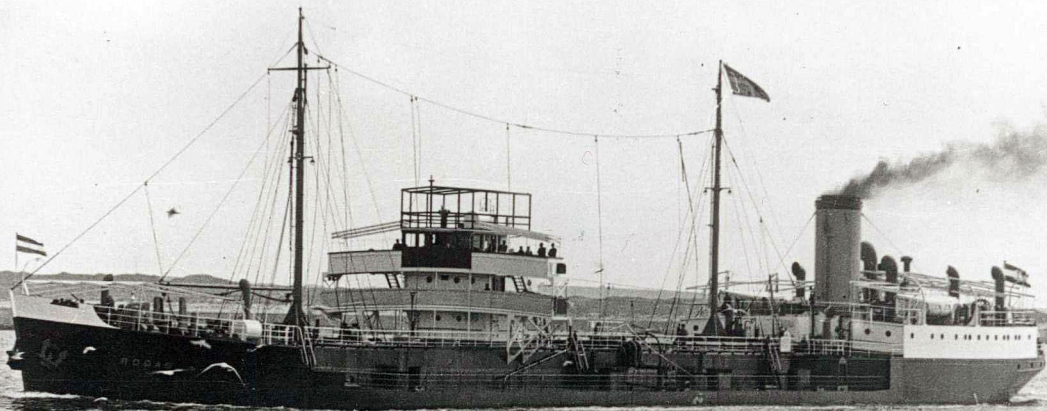

Rodskjael

•Year of construction: 1914 •Discarded in: 1967

•Tonnage: 133

•Owner: Norske Shell

1914-1966 as Rodskjael for Norske Shell.

1966 renamed Rodskjael I. 1967 sold

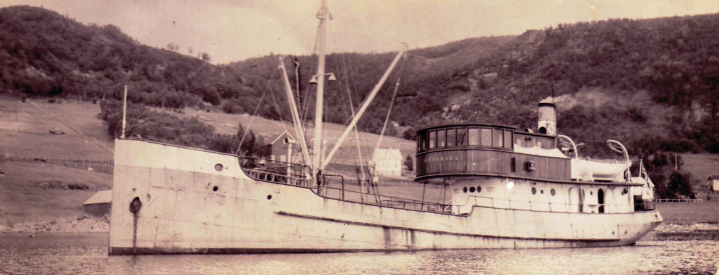

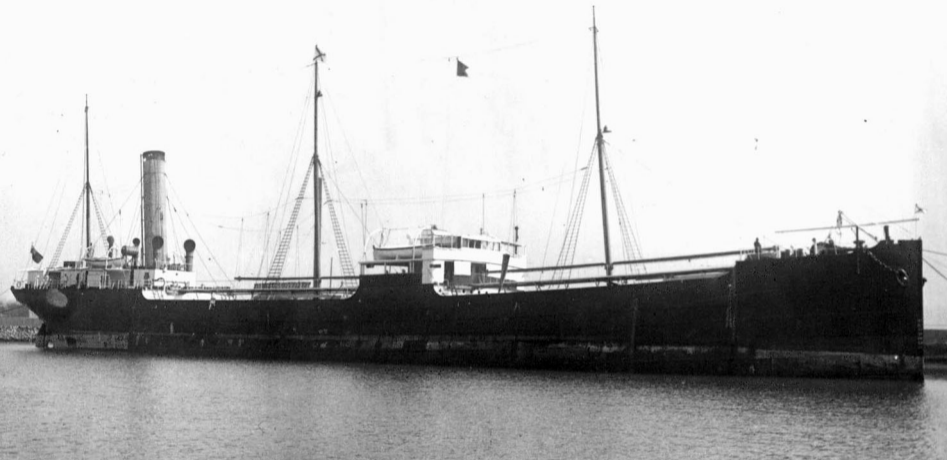

Romany •Ex Rossija

•Year of construction: 1902 •Discarded in: 1918

•Tonnage: 3.983

1902-1908 as Rossija for Deutsche Russische Naptha Import Hamburg.

1908 sold to Shell and renamed Romany.

1918 torpedoed and sunk by UB48.

Rosa - 1935

Year of construction: 1935 •Discarded in: 1959

•Tonnage: 4.067

Completed 1935 as Rosa for C.S.M.

1956 transferred to STUK.

1959 scrapped Belgium.

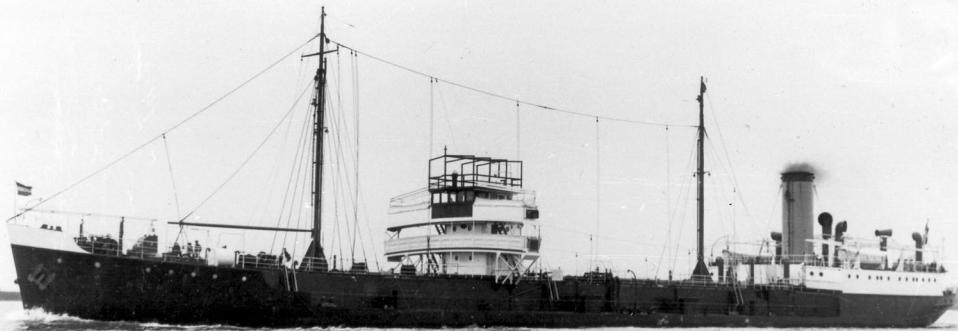

Rosa 1935



Rosalia

•Year of construction: 1938 •Discarded in: 1943

•Tonnage: 4.048

Completed 1938 as Rosalia for C.S.M.

27-7-1943 torpedoed U615 Bullan Bay. on voyage Lagunillas-Curaçao.



Rosaura

•Year of construction: 1937 •Discarded in: 1960

•Tonnage: 4.034

Completed 1937 as Rosalia for C.S.M.

28-6-1960 arrived Gent Belgium for scrap.



Rotula •Ex Rapana

•Year of construction: 1935 •Discarded in: 1958

•Tonnage: 12.610

Completed 1935 as Rapana for La Corona.

1939 to STUK.

1943-1946 served as MAC 9, conversion to Merchant Aircraft Carrier (MV).

1950 back to La Corona and renamed Rotula. 1-1958 arrived Osaka for scrapping.





Rotula

•Year of construction: 1935 •Discarded in: 1941

•Tonnage: 12.241

Completed 1935 as Rotula for La Corona.

1-3-1941 lost by German air raid in St.Georges Channel.

In convoy Halifax to Liverpool.

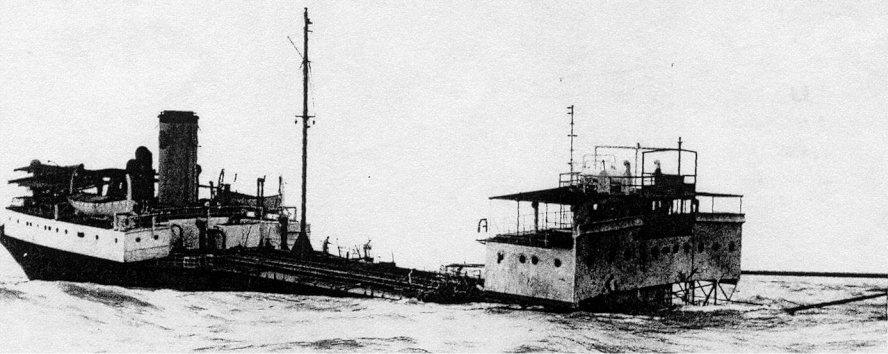

Rufina

•Year of construction: 1937 •Discarded in: 1957 •Tonnage: 4.029

Completed 1937 as Rufina for C.S.M.

6-1957 scrapped Rotterdam after a collision in the Gulf of Maracaibo
on 13-5-1957.

Rusa •Ex Chant 43 (1944-1947 Shell Tankers UK)

•Year of construction: 1944 •Discarded in: 1962

•Tonnage: 401

•Owner: Shell Co. of Singapore

1962 sold

